Es Safari
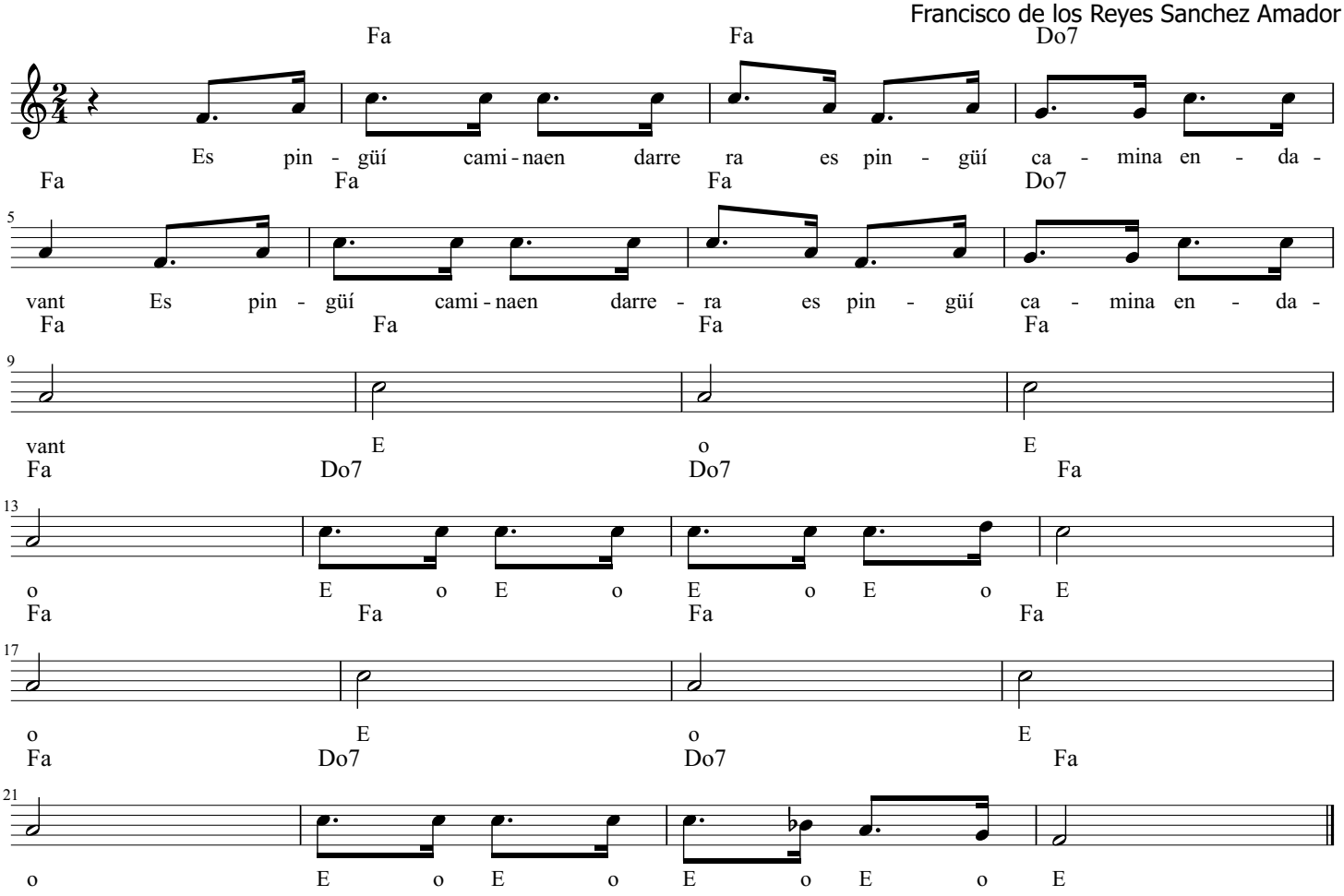
"El caballo camina palante"
Francisco de los Reyes Sanchez Amador